

INDIAN LAKE ESTATES

VR 323

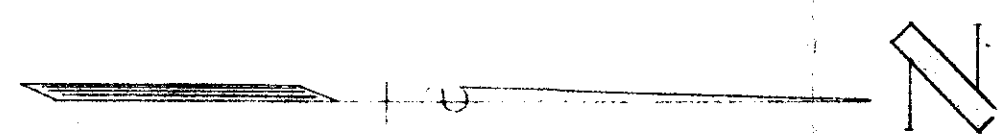
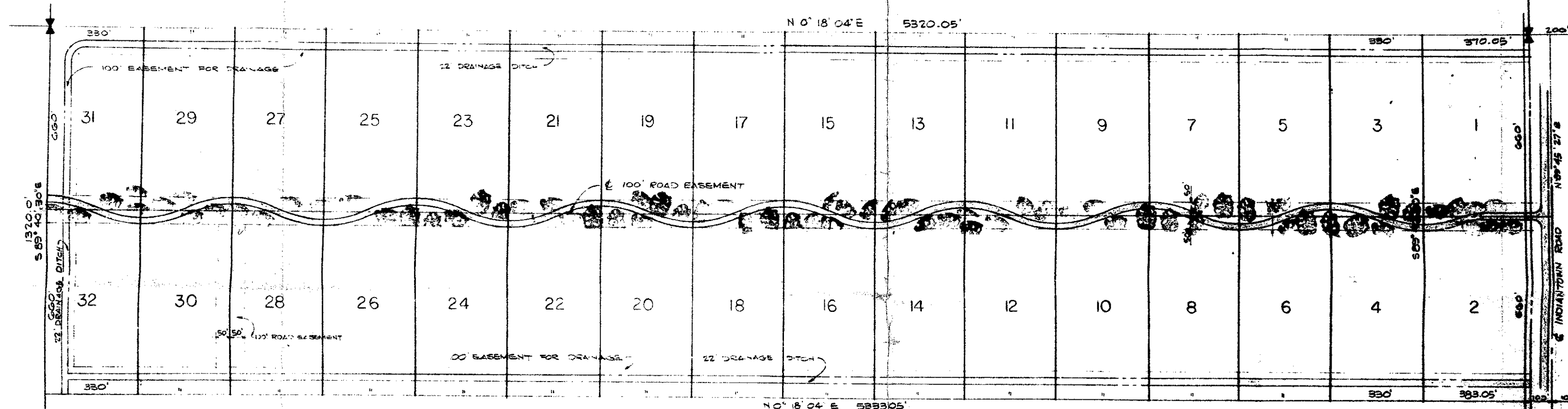

ur0323.igr
INDIAN LAKE ESTATES.

DATE	DESIGNED BY S.E.G.	I HEREBY CERTIFY that the plat shown herein is a true and correct representation of a survey made under my direction, and that said survey is accurate to the best of my knowledge and belief, and there are no encroachments, omissions or errors by me. Signed: <i>[Signature]</i> 5/13/77	JAMES D. CARLTON, INC. CONSULTING ENGINEERS AND LAND SURVEYORS 2750 OKEECHOBEE BOULEVARD WEST PALM BEACH FLORIDA 335-8800	SUBDIVISION OF INDIAN LAKE ESTATES BEING THE W 1/2 OF THE S 1/4 OF SECTION 8, T.41S., R.41E. PALM BEACH COUNTY, FLORIDA	DATE 5/13/77	
	CHECKED BY O.W.S.				SCALE 1" = 100'	PLAT NO. 71-963
	BOOK					
	PAGE					